

# ORGANIZATIONAL STRUCTURE MSU - LNAC CAMPUS

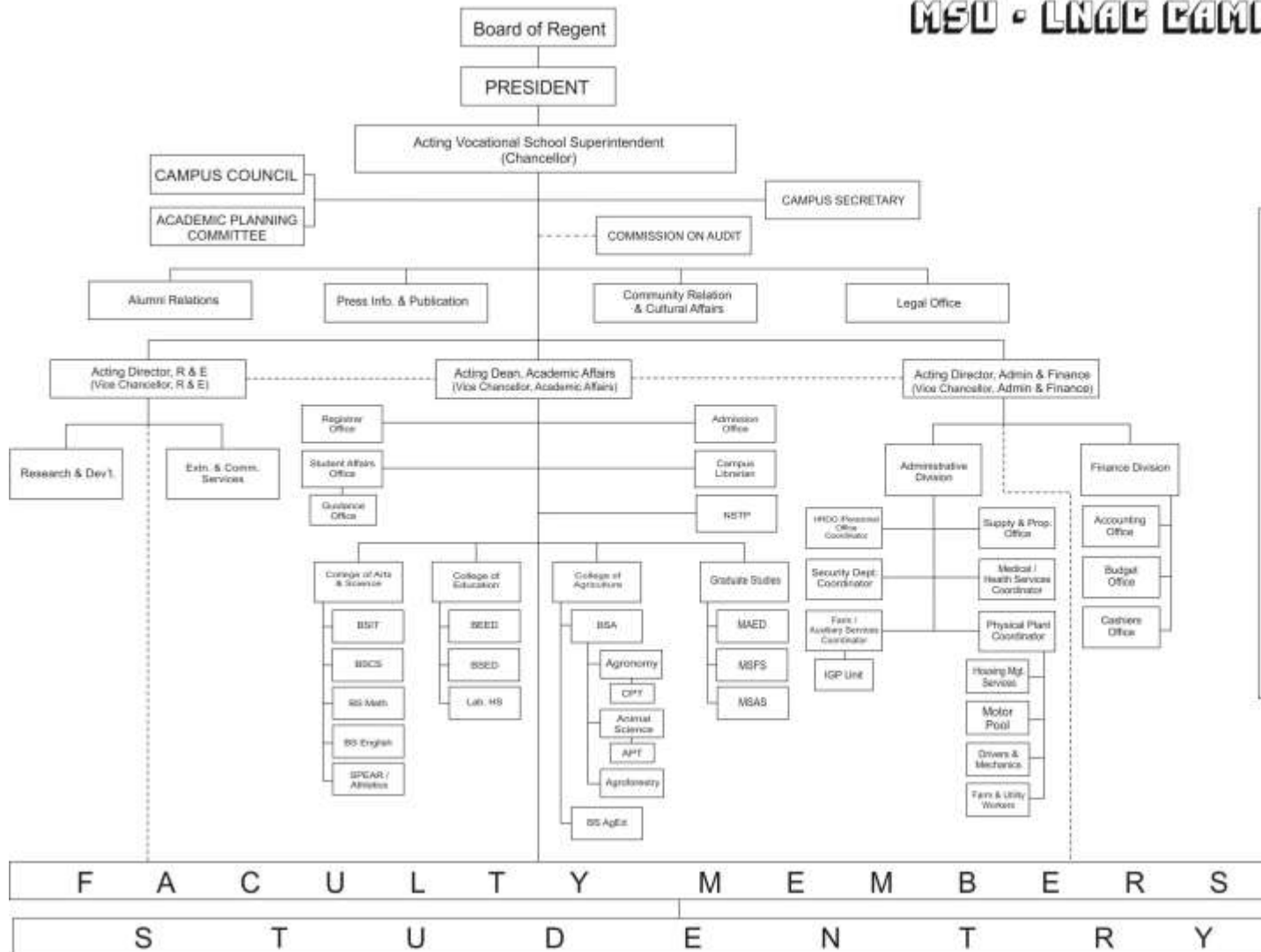

- R & E - Research & Extension
- Extn & Comm - Extension & Community
- HRDO - Human Resources & Development Office
- DIC/CEO - Officer in-Charge/Chief Executive Officer
- NSTP - National Service Training Program
- CPT - Crop Production Technology
- APT - Animal Production Technology
- IT - Information Technology
- BEED - Bachelor of Elementary Education
- MSFS - Master of Science in Farming System
- BSED - Bachelor of Secondary Education
- MSAS - Master of Science in Animal Science
- AgEd - Agricultural Education
- MAED - Master of Arts in Education
- Lab.HS - Laboratory High School
- SPEAR - Sports Physical Education and Recreation
- OVCRE - Office of the Vice Chancellor for Research & Extension
- - - - - Line of Cooperation
- Line of Direct Supervision / Authority & Responsibility

F A C U L T Y M E M B E R S  
S T U D E N T S